

FESTIVAL SANCTUS

SATB, accompanied

Music by JOHN LEAVITT

Bell like ($\text{♩} = \text{ca. } 120$)

[16] *mf* unis. div.

Ho - san - na Ho - san - na De - o Ho - san - na in ex - cel - sis!

[16]

[20] *mf* unis. div.

Ho - san - na Ho - san - na De - o Ho - san - na in ex - cel - sis!

[20] *mf* unis. div.

simile

§ [24] unis. *mp*

Be - ne - dic - tus Be - ne - dic - tus qui ve - nit.

In *mp* div.

§ [24] *poco dim.*

[28] no - mi - ne *div.* Do - mi - ne *cresc.* De - i De - i

no - mi - ne Do - mi - ne De - i De - i *cresc.*

no - mi - ne Do - mi - ne De - i De - i

[28]

mp

cresc.

simile

De - i. *dim.* 2nd time to Coda ⊕

De - i. *dim.*

De - i.

2nd time to Coda ⊕

dim. *simile*

Ped.

[34]

Sanc - tus Sanc - tus Sanc - tus

p

[34]

p

simile

[37]

p

Do - mi - nus De - us Sanc - tus Sanc -

[37]

simile

3

- tus Sanc - tus Do - mi - nus De - us

3

[40] (alto only)

tutti

mf *simile*

Ple - ni sunt coe - li et ter - ra Glo - ri - a Glo - ri - a tu - a

(bass only) *mf* *simile*

[40]

mf *simile*

no pedal

[42] *cresc.*
Glo - ri - a!

Glo - ri - a!

Ple - ni sunt coe - li et ter - ra Glo - ri - a Glo - ri - a tu - a!

Glo - ri - a! Glo - ri - a!

[42]

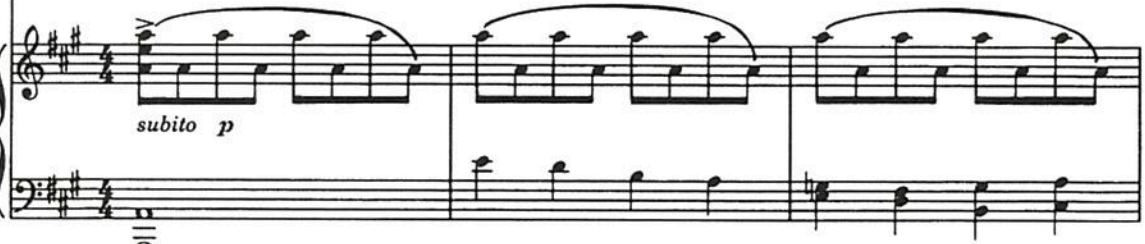
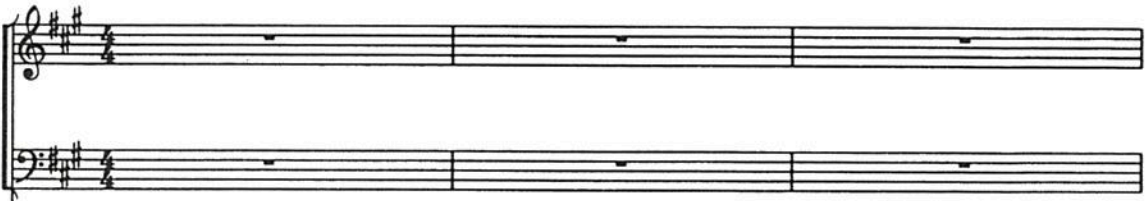
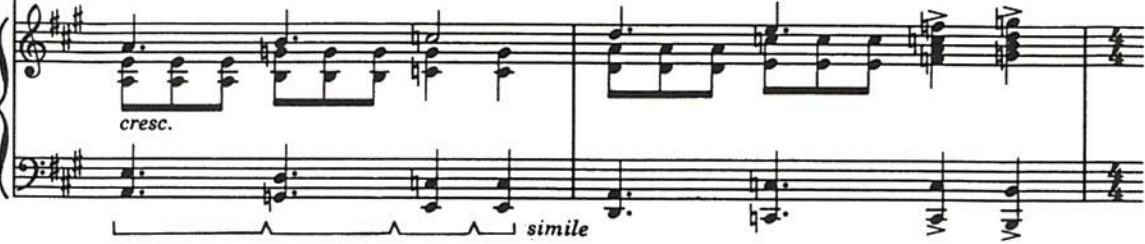

Ped.

*

[47]

p unis.

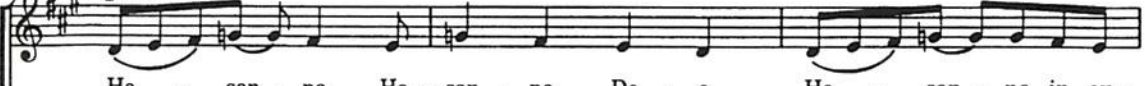

Ho - san - na Ho - san - na De - o Ho - san - na in ex -

p unis.

[47]

p

no pedal

[51]

div. *mf* Ho - san - na Ho - san - na Ho - san - na in ex -
 cel - sis! Ho - san - na Ho - san - na De - o Ho - san - na in ex -
 div. *mf* Ho - san - na Ho - san - na Ho - san - na in ex -
 Ho - san - na Ho - san - na De - o Ho - san - na in ex -

[51]

mf

[55] tutti unison *f*

cel - sis! Ho - san - na Ho - san - na De - o

[55] *f*

simile

[59]

div. Ho - san - na Ho -
 Ho - san - na in ex - cel - sis! Ho - san - na
 div. Ho - san - na Ho -
 Ho - san - na

gva [59]

D.S. al Coda

san - na De - o Ho - san - na in ex - cel - sis!
 Ho - san - na Ho - san - na in ex - cel - sis!
 san - na De - o
 Ho - san - na Ho - san - na in ex - cel - sis!

gua-- 7
D.S. al Coda
simile

Coda
 [63] *p*
 Sanc - tus Sanc - tus

Coda
 [63] *p* *simile*
 Sanc - tus
 (Ped.) * Ped.

Sanc - tus Sanc - tus
 Sanc - tus

Ped. *

[67] unis. *mf* *cresc.*

Do - mi - nus De - us Do - mi - nus De - us Do - mi - nus De - us

cresc. *div.* Sa - ba -

Do - mi - nus De - us

[67] *mf* *cresc.*

simile

[71] (alto) *tutti* *simile*

Sa - ba-oth! oth! Ple - ni sunt coe - li et ter - ra Glo - ri - a Glo - ri - a tu - a

(bass) *simile*

Sa - ba-oth!

[71]

no pedal *cresc.*

Ho - san - na Ho - san - na *ff* De - o!

Ho - san - na in - ex - cel - sis Ho - san - na in - ex - cel - sis De - o!

cresc. Ho - san - na Ho - san - na De - o!

Ho - san - na in - ex - cel - sis Ho - san - na in - ex - cel - sis De - o!

cresc. *ff*

simile